

0.161 ACRE TRACT

CORNER	NORTHING	EASTING
1	5118.80	5094.86
2	5104.99	5030.23
3	5116.14	5027.65
4	5103.10	4970.11
5	5140.31	4961.19
6	5153.34	4958.32
7	5166.41	5016.41
8	5163.01	5017.23
9	5177.50	5081.62
1	5118.80	5094.86

THESE COORDINATES ARE BASED UPON AN ASSUMED DATUM

GENERAL NOTES:

1. THIS PLAT WAS PREPARED WITH BENEFIT OF A TITLE REPORT PREPARED FOR THE TRUSTEES OF ROANOKE COLLEGE NO. 068064R AND IS SUBJECT THERETO.
2. THE SUBJECT PROPERTY IS WITHIN THE LIMITS OF ZONE "X" AS SHOWN ON THE FEMA FLOOD INSURANCE RATE MAP PANEL NO. 51161C0041 F, EFFECTIVE DATE FEBRUARY 4, 2005. THIS DETERMINATION IS BASED ON SAID MAP AND HAS NOT BEEN VERIFIED BY ACTUAL FIELD ELEVATIONS.

THIS BOUNDARY SURVEY DOES NOT CONSTITUTE A SUBDIVISION UNDER THE CITY OF SALEM SUBDIVISION ORDINANCE

BOUNDARY SURVEY FOR THE TRUSTEES OF ROANOKE COLLEGE

SHOWING 0.161 ACRE TRACT 7,014 SQUARE FEET

SITUATE ON NORTH COLLEGE AVENUE CITY OF SALEM, VIRGINIA.

TAX NO. 106-5-6  
DRAWN: LRD  
CALC.: LRD  
N.B.: RR-49

SCALE: 1" = 20'  
DATE MAY 30, 2006  
W.O. 06-0243-01

816 Boulevard  
Salem, Virginia 24153  
Phone: 540-387-1153  
Fax: 540-389-5767  
www.parkerdg.com  
ENGINEERS \* SURVEYORS \* PLANNERS \* LANDSCAPE ARCHITECTS

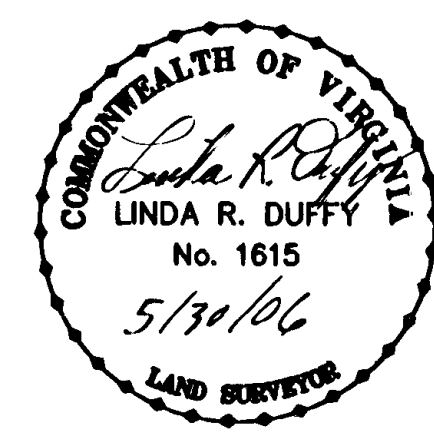

THIS PLAT IS BASED ON A CURRENT FIELD SURVEY. SPECTRUM HOLDINGS, LTD. IS THE OWNER OF RECORD. SEE D.B. 151, PG. 56.

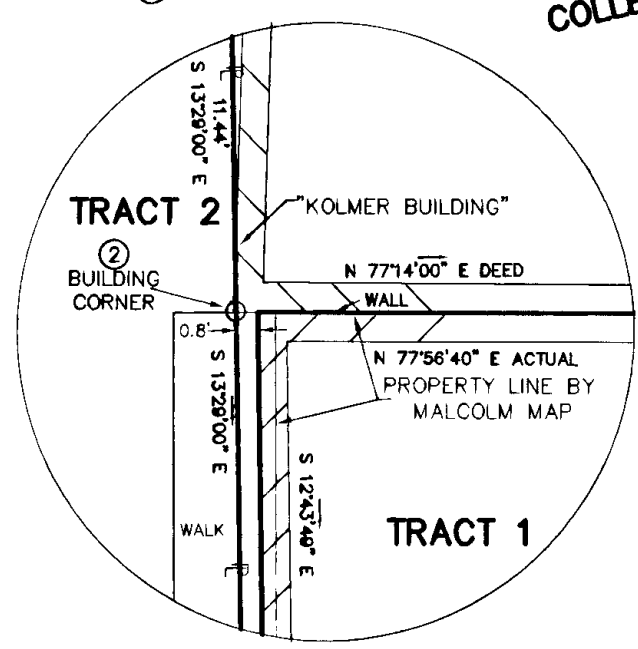
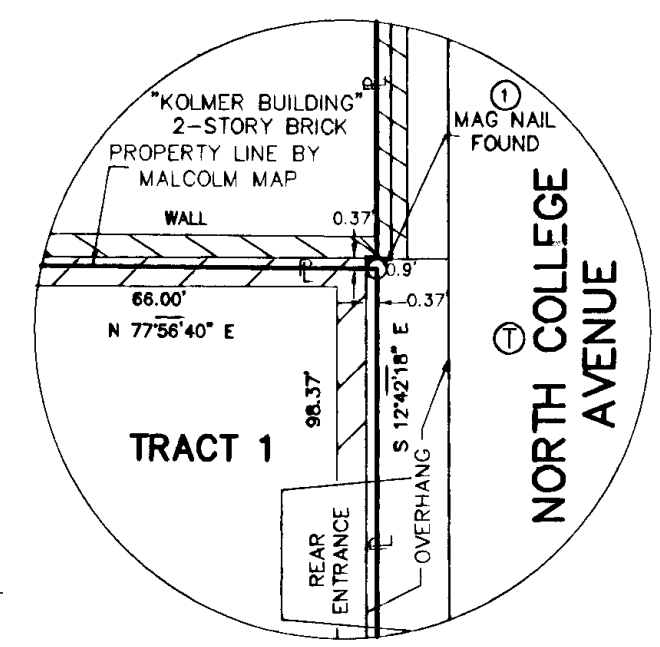
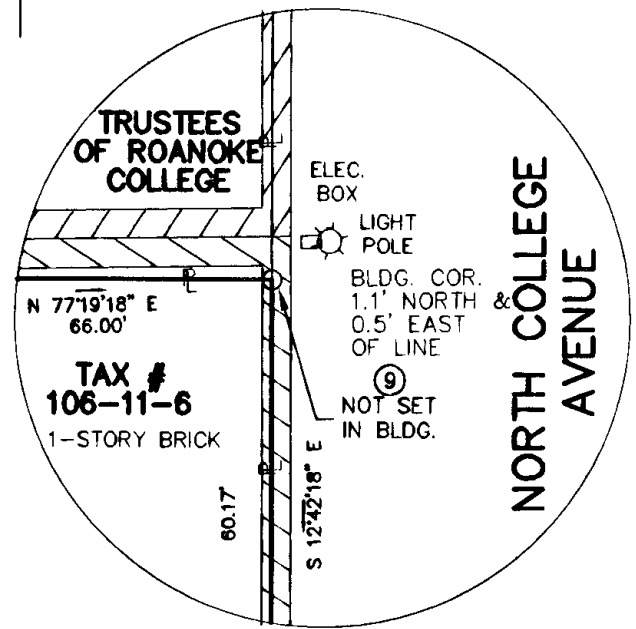
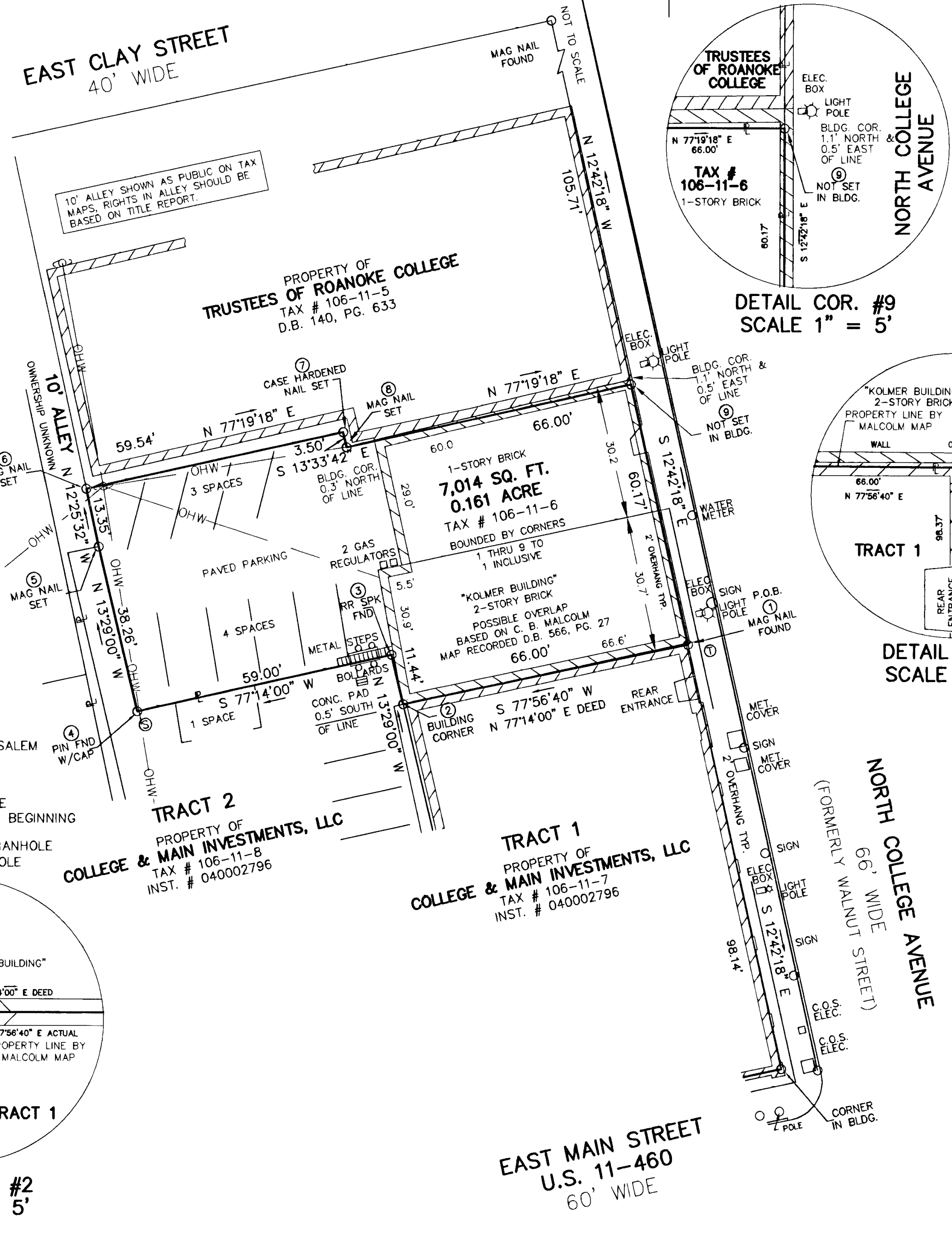

NOTE: WALLS ARE SHOWN GRAPHICALLY AS INFORMATION ONLY. SURVEYOR DID NOT MEASURE WALL WIDTHS.

LEGEND

- RR = RAILROAD
- SPK = SPIKE
- FND = FOUND
- OHW = OVERHEAD WIRE
- U = UTILITY POLE
- X- = EXISTING FENCE
- W/ = WITH
- P = PROPERTY LINE
- C.O.S. = CITY OF SALEM
- MET. = METAL
- ELEC. = ELECTRIC
- TYP = TYPICAL
- CONC. = CONCRETE
- P.O.B. = POINT OF BEGINNING
- BLDG. = BUILDING
- Ⓣ = TELEPHONE MANHOLE
- Ⓢ = SEWER MANHOLE

IN THE CLERK'S OFFICE OF THE CIRCUIT COURT OF ROANOKE COUNTY, VIRGINIA THIS MAP WAS PRESENTED WITH THE CERTIFICATE OF ACKNOWLEDGMENT THERETO ATTACHED ADMITTED TO RECORD AT 10:58 O'CLOCK P.M. ON THIS 16 DAY OF June, 2006.

TESTE: *Steve A. McGraw*  
CLERK  
BY: *Sharon L. Crawford*  
DEPUTY CLERK

- REFERENCE MAPS:
1. BOUNDARY SURVEY FOR COLLEGE & MAIN INVESTMENTS, LLC BY T.P. PARKER & SON DATED JUNE 22, 2004 AND RECORDED IN P.B. 10, PG. 43, SLIDE 182.
  2. C.B. MALCOLM MAP DATED AUG. 31, 1956.
  3. VACATION PLAT FOR RELISH REALTY COMPANY BY T.P. PARKER & SON DATED DEC. 20, 1993 AND RECORDED IN D.B. 216, PG. 38.

CLOSED BY LRD MAY 28, 2006