

# 16' CHERRY ALLEY

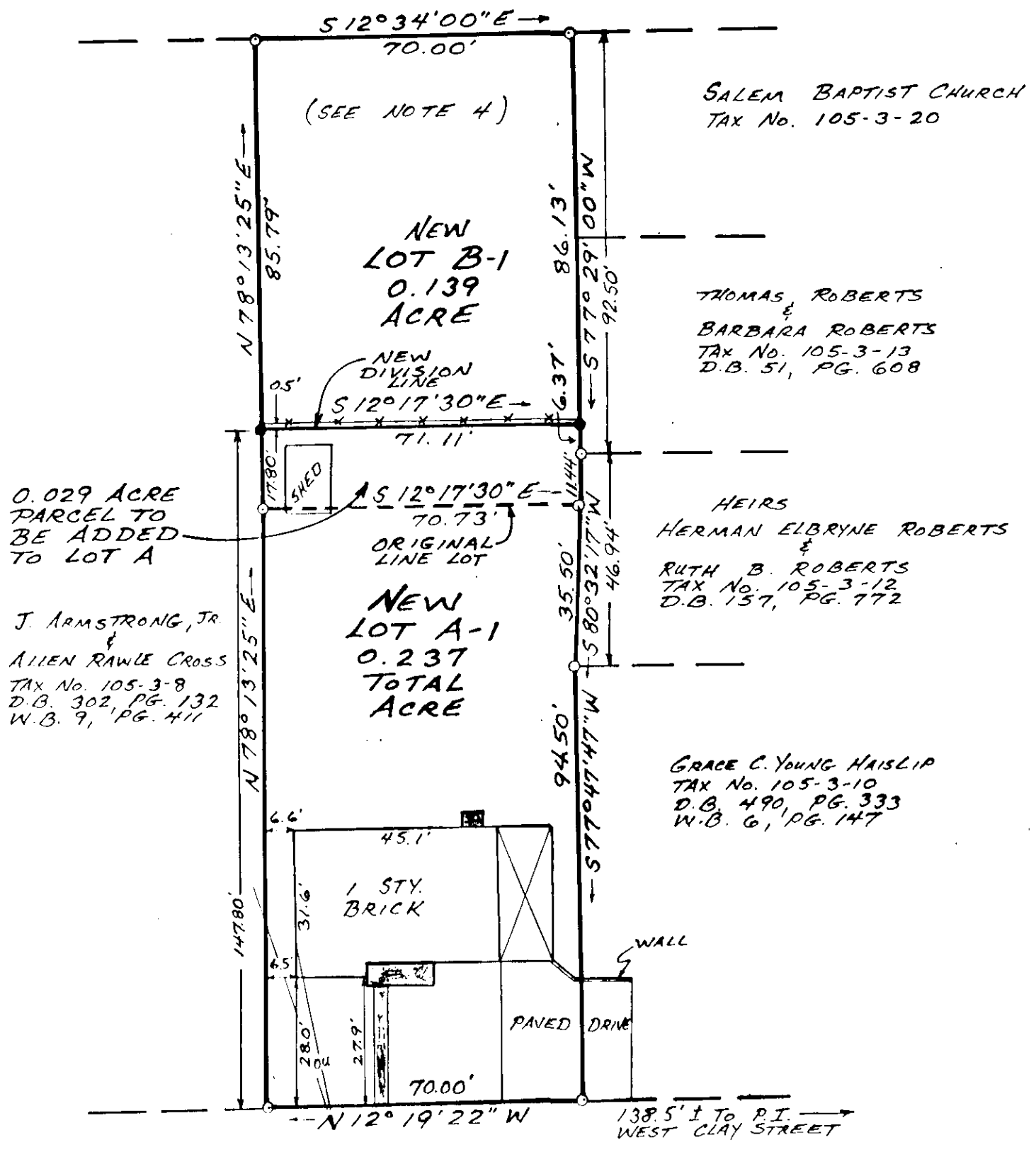

0.029 ACRE PARCEL TO BE ADDED TO LOT A

J. ARMSTRONG, JR. & ALLEN RAWLE CROSS  
TAX No. 105-3-8  
D.B. 302, PG. 132  
W.B. 9, PG. 411

SALEM BAPTIST CHURCH  
TAX No. 105-3-20

THOMAS ROBERTS & BARBARA ROBERTS  
TAX No. 105-3-13  
D.B. 51, PG. 608

HEIRS HERMAN ELBRYNE ROBERTS & RUTH B. ROBERTS  
TAX No. 105-3-12  
D.B. 157, PG. 772

GRACE C. YOUNG HAISLIP  
TAX No. 105-3-10  
D.B. 490, PG. 333  
W.B. 6, PG. 147

## ACADEMY STREET 40' R/W

### NOTES:

- LEGAL REFERENCE: DEED BOOK 158, PAGE 498
- TAX MAP NUMBER : 105-3-9, 105-3-9.1
- PROPERTY IS IN H.U.D. DEFINED FLOOD HAZARD ZONE C
- NEW LOT B-1 IS A NON BUILDABLE LOT AND IS NOT TO BE USED FOR BUILDING PURPOSES

APPROVED: John D. Abbott 9-17-90  
 CITY ENGINEER, CITY OF SALEM DATE  
Forest G. Jones 9-17-90  
 AGENT, CITY OF SALEM PLANNING COMMISSION DATE

IN THE CLERK'S OFFICE FOR THE CIRCUIT COURT OF ROANOKE, VIRGINIA THIS MAP WAS PRESENTED AND WITH THE CERTIFICATE OF ACKNOWLEDGEMENT THERETO ANNEXED, ADMITTED TO RECORD AT 10:14 O'CLOCK A.M. ON THIS 18<sup>TH</sup> DAY OF September, 1990.

TESTE: June Lee Higgs  
 CLERK  
Edward W. Kyles  
 DEPUTY CLERK

### LEGEND

- SURVEYED PROPERTY LINE
- - - DEED LINE
- ou OVERHEAD UTILITIES
- o EXISTING IRON PIN
- SET IRON PIN
- SHADING DENOTES CONCRETE

SURVEY FOR  
**MARETA C. RICHARDSON**

BEING A RESUBDIVISION OF  
 MARY H. FRAVEL MAP  
 (DEED BOOK 93, PAGE 396)  
 AND CREATING HEREON  
 NEW LOT A-1 (0.237 ACRE) AND  
 NEW LOT B-1 (0.139 ACRE)  
 CITY OF SALEM, VIRGINIA  
 SURVEYED SEPTEMBER 10, 1990

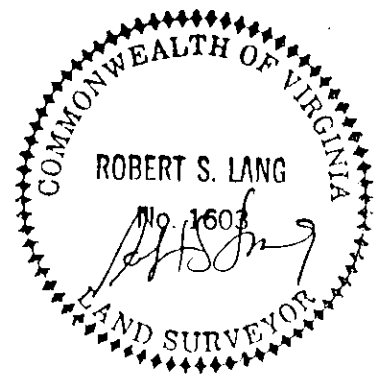

SCALE: 1"=30'

