

MERIDIAN OF GENERAL
MAP, CITY OF SALEM
SHEET 9

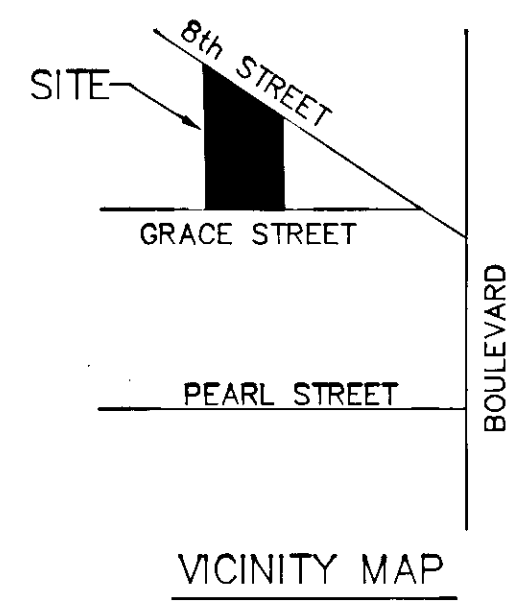

KNOW ALL MEN BY THESE PRESENTS TO WIT :
THAT IRVIN L. AND JONNY J. WEBSTER ARE THE FEE SIMPLE OWNERS OF THE
PARCEL OF LAND SHOWN HEREON BOUNDED BY CORNERS 1 THRU 4 TO 1, INCLUSIVE,
AND BEING ALL OF THE LAND CONVEYED TO SAID OWNERS FROM ORVILLE DECATOR DAY
BY DEED DATED OCTOBER 5, 1989 AND RECORDED IN DEED BOOK 153, PAGE 492 IN
THE CLERK'S OFFICE OF THE CIRCUIT COURT OF SALEM, VIRGINIA AND ALSO BEING
THE NORTHERLY HALF OF A CLOSED ALLEY.
THE SAID OWNERS HEREBY CERTIFY THAT THEY HAVE SUBDIVIDED THE LAND AS
SHOWN HEREON ENTIRELY WITH THEIR OWN FREE WILL AND ACCORD AS REQUIRED BY
SECTION 15.1- 465 THRU 15.1-485 OF THE 1950 CODE OF VIRGINIA AS AMENDED
TO DATE AND THE CITY OF SALEM SUBDIVISION ORDINANCE AS AMENDED TO DATE.
ALL OF THE EASEMENTS SHOWN HEREON ARE HEREBY DEDICATED FOR PUBLIC USE.
WITNESS THE SIGNATURE AND SEAL OF THE SAID OWNER.
Irvin L. Webster 4/10/90 Jonny J. Webster 4/10/90
IRVIN L. WEBSTER DATE JONNY J. WEBSTER DATE
OWNER OWNER

STATE OF VIRGINIA
City OF Salem
TO WIT:
1, Margaret G. Reynard, A NOTARY PUBLIC IN AND FOR THE
AFORESAID STATE DO HEREBY CERTIFY THAT IRVIN L. WEBSTER, WHOSE NAME
IS SIGNED TO THE FOREGOING WRITING HAS PERSONALLY APPEARED BEFORE ME AND
ACKNOWLEDGED THE SAME IN MY AFORESAID JURISDICTION ON THIS 10th DAY OF
April, 1990.
MY COMMISSION EXPIRES: July 24, 1992
Margaret G. Reynard
NOTARY PUBLIC

STATE OF VIRGINIA
City OF Salem
TO WIT:
1, Margaret G. Reynard, A NOTARY PUBLIC IN AND FOR THE
AFORESAID STATE DO HEREBY CERTIFY THAT JONNY J. WEBSTER, WHOSE NAME
IS SIGNED TO THE FOREGOING WRITING HAS PERSONALLY APPEARED BEFORE ME AND
ACKNOWLEDGED THE SAME IN MY AFORESAID JURISDICTION ON THIS 10th DAY OF
April, 1990.
MY COMMISSION EXPIRES: July 24, 1992
Margaret G. Reynard
NOTARY PUBLIC

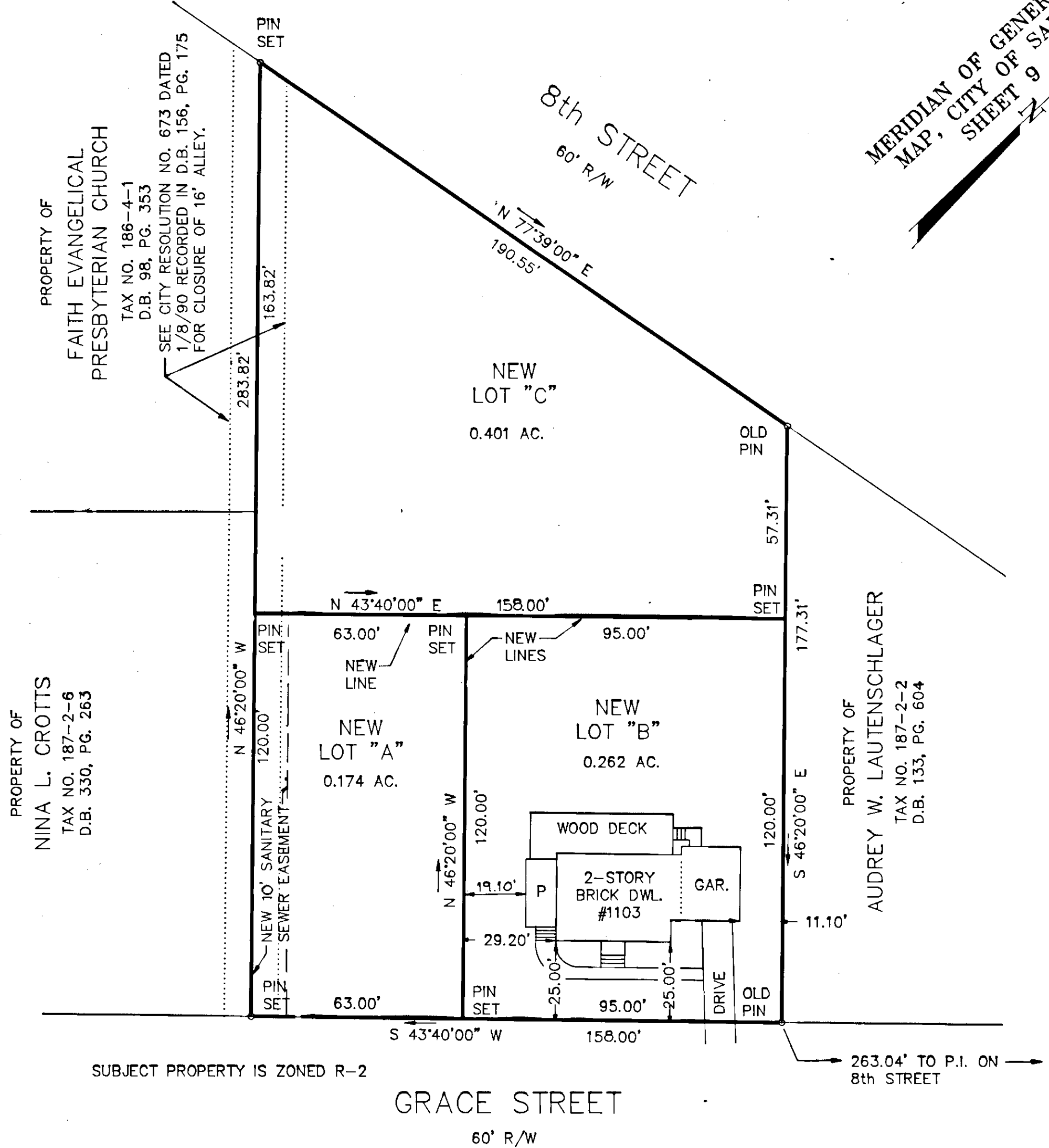

- NOTES:
1. THIS PLAT OF SUBDIVISION IS SUBJECT TO INFORMATION WHICH MAY BE DISCLOSED BY A TITLE REPORT BY A LICENSED ATTORNEY.
 2. THE SUBJECT PROPERTY IS NOT WITHIN THE LIMITS OF THE 100 YEAR FLOOD BOUNDARY AS SHOWN ON THE FEMA FLOOD BOUNDARY MAP. THIS DETERMINATION IS BASED ON THE FLOOD BOUNDARY MAP AND HAS NOT BEEN VERIFIED BY ACTUAL FIELD ELEVATIONS.

IN THE CLERK'S OFFICE OF THE CIRCUIT COURT OF SALEM, VIRGINIA
THIS MAP WAS PRESENTED WITH THE CERTIFICATE OF ACKNOWLEDGMENT THERETO
ATTACHED ADMITTED TO RECORD AT _____ O'CLOCK _____ M. ON THIS _____ DAY OF _____, 1990

TESTE: JUNE LEE HIGGS
CLERK
BY: _____
DEPUTY CLERK

APPROVED:
Forest L. Jones 6-22-90
EXECUTIVE SECRETARY, CITY OF SALEM
PLANNING COMMISSION
J. D. Alford 5-26-90
CITY ENGINEER, CITY OF SALEM, VIRGINIA

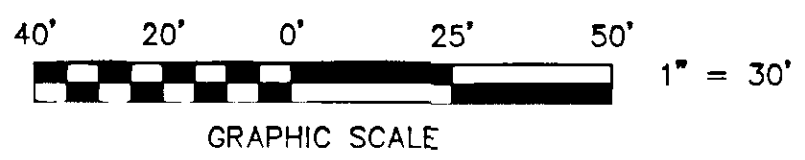
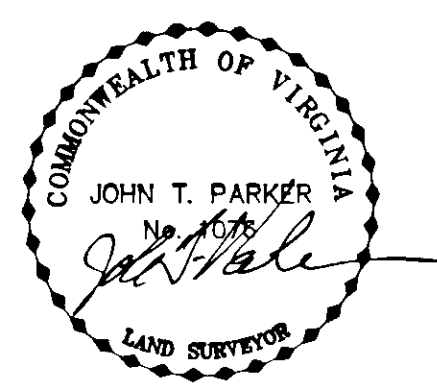

SUBDIVISION FOR
IRVIN L. WEBSTER
SHOWING THE RESUBDIVISION OF LOTS 1, 2, 3 & 4,
SECTION 89, SALEM IMPROVEMENT COMPANY,
P.B. 1, PG. 22-1/2, AND CREATING NEW LOTS
"A", "B" & "C" SITUATE ON 8th STREET &
GRACE STREET
SALEM, VIRGINIA
T. P. PARKER & SON
ENGINEERS - SURVEYORS - PLANNERS
TAX NO. 187-2-3,4,5
DRAWN: DAP/CADD
CALC: DAP
N.B.: SB-1
SCALE: 1"= 30'
FEBRUARY 20, 1990
W.O. 89-1305